

BLOCK 7

BLOCK 8

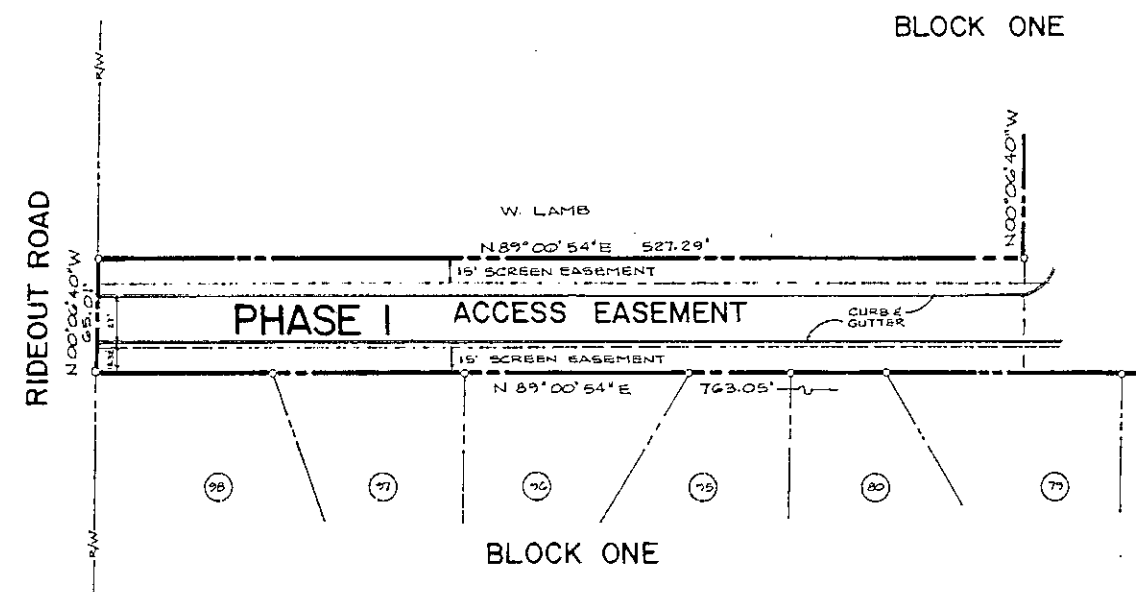
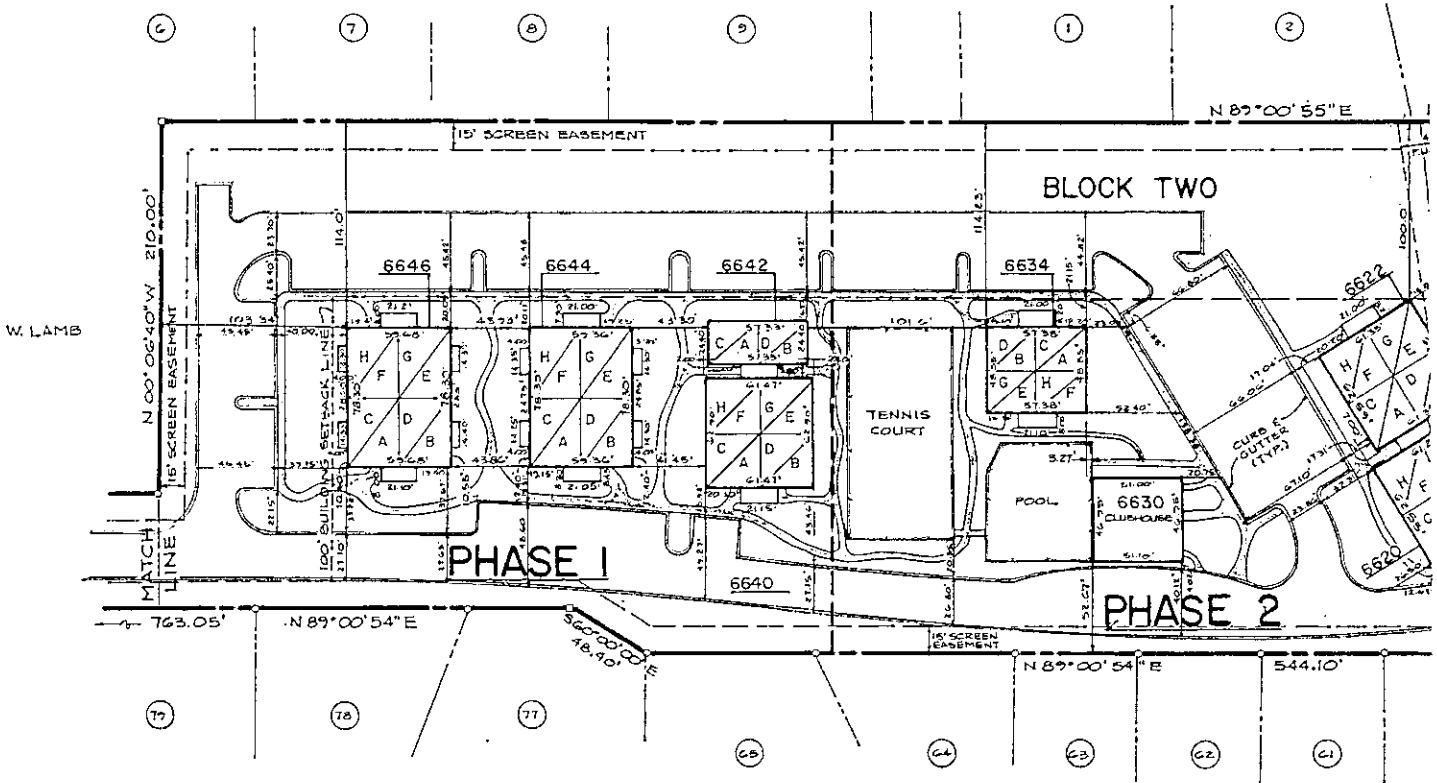

STATE OF ALABAMA
HADISON COUNTY

I, Gerald R. Martin, a Registered L
Engineers, Inc., Huntsville, Alabam
knowledge, information and belief,
plat of Lot 1, Block 2, 400
SPRINGS
Page 44, in the Office of the Ju
FOUNDATIONS on said
there are no encroachments by build
rights-of-way, easements or joint d
the surface, except as shown hereon
[excluding wires which serve the pr
including poles, anchors, and guy w
hereon; that the said lot lies with
Alabama.

I further certify that I have consu
prepared by the U.S. Department of I
with the Federal Insurance Administ
dated NOV 1, 1979 and it
located in Flood Hazard Zone A [100
verified with field survey data, but
According to my survey this the 19-

Gerald R. Martin
Gerald R. Martin
Ala. Reg. No. 13191

MCI/Consulting Engineers, Inc.
115 Manning Drive, Suite A-201
Huntsville, Alabama 35801
(205) 539-3016



1"=50'
scale feet

OLIVE L. RYDER

OAKWOOD COLLEGE

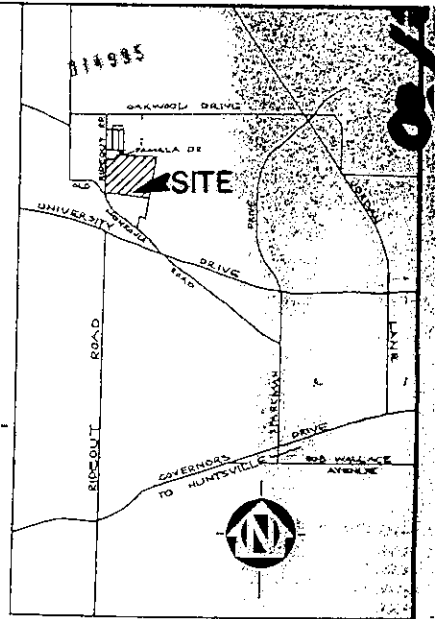
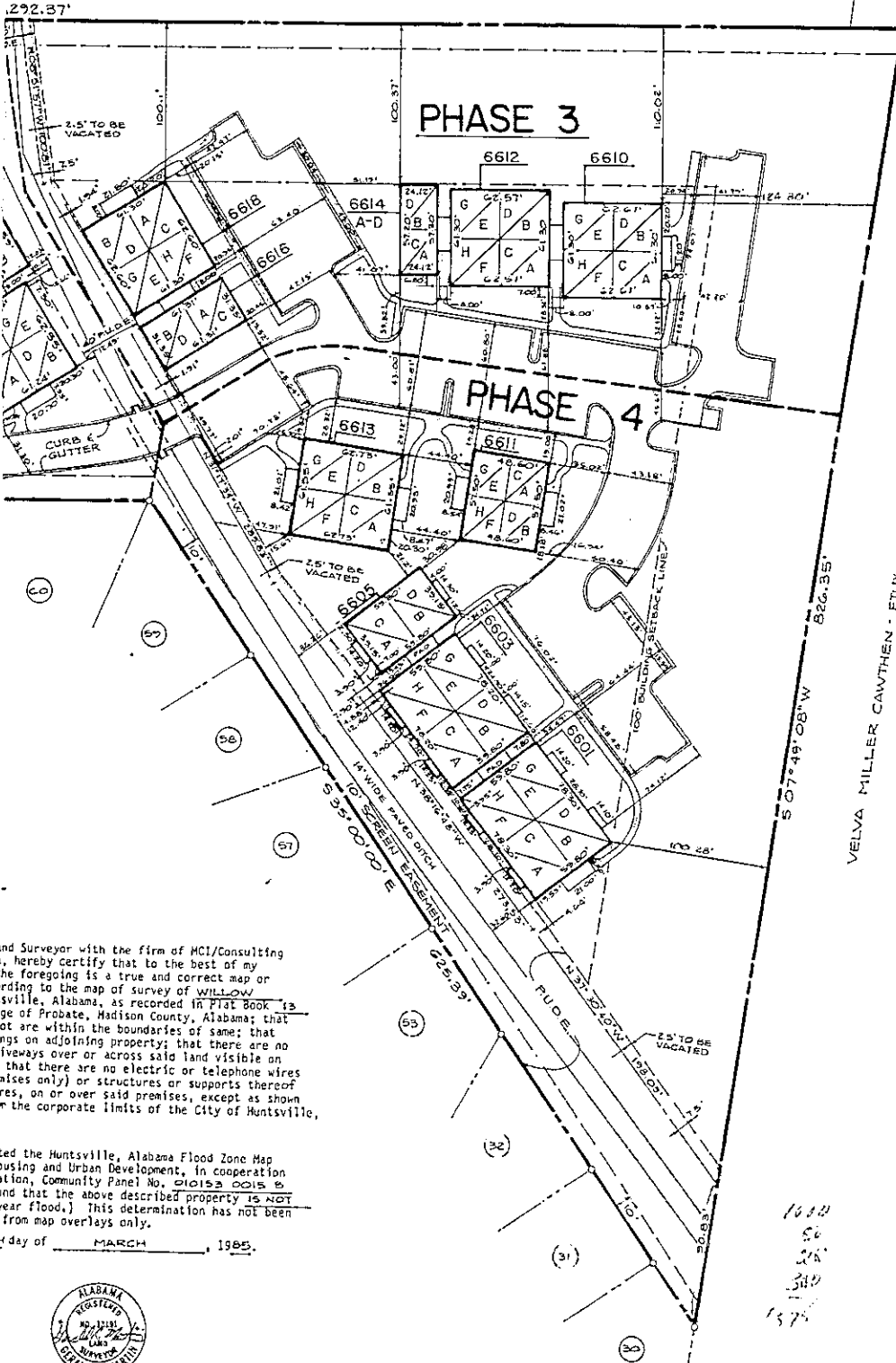

VICINITY MAP
NO SCALE

- LEGEND
- Iron Rod (New)
 - Iron Rod (Old)
 - Concrete Monument (New)
 - △ Curve Number
 - FSL Front Setback Line
 - SFL Side Setback Line
 - RSL Rear Setback Line
 - PUDE Public Utility & Drainage Easement
 - SIDEWALKS
 - CURB & GUTTER
 - FENCE
- | | |
|---|-----------------------|
| D | SECOND FLOOR, TYPICAL |
| B | FIRST FLOOR, TYPICAL |
| C | SECOND FLOOR |
| A | FIRST FLOOR |

VELVA MILLER CAWTHEN - ETUX

15/18

and Surveyor with the firm of MCI/Consulting Engineers, Inc., hereby certify that to the best of my knowledge and belief the foregoing is a true and correct map or plan of the property shown hereon, according to the map of survey of Willow Pointe Condominiums, Huntsville, Alabama, as recorded in Plat Book 12, Page 10, of the Public Records of Madison County, Alabama; that the lots shown hereon are within the boundaries of same; that the lots shown hereon are not within the boundaries of any other property; that there are no easements or other interests in the property shown hereon; that there are no electric or telephone wires, poles, or structures or supports thereof on or over said premises, except as shown hereon; and that the above described property is not within the corporate limits of the City of Huntsville, Alabama.

Witness my hand and the seal of the Surveyor at the City of Huntsville, Alabama, this 15th day of MARCH, 1985.



6-05-85	INDIVIDUAL UNITS DESIGNATED	R.G.G.
6-08-85	TITLE CHANGED FROM FOUNDATION SURVEY	R.G.G.
5-30-85	FINAL IMPROVEMENTS ADDED	R.G.G.
3-27-85	ADD BUILDING ADDRESSES & PHASES	R.G.G.
DATE	REVISIONS	BY

WILLOW POINTE CONDOMINIUMS SURVEY PLAT

SCALE: 1" = 50'

PREPARED FOR: CLOWERS INVESTMENT BUILDERS
2707 ARTIE STREET
HUNTSVILLE, ALABAMA 35895

MCI CONSULTING ENGINEERS, INC.
NASHVILLE KNOXVILLE HUNTSVILLE LOUISVILLE